HOW TO INSTALL THE SOFTPHONE

Download the Mobile to Mobile Softphone from http://mobile2mobile.biz/m2mSoftPhone.exe

Install the application on your computer

Select your language option from the scroll bar(Default is set to English)

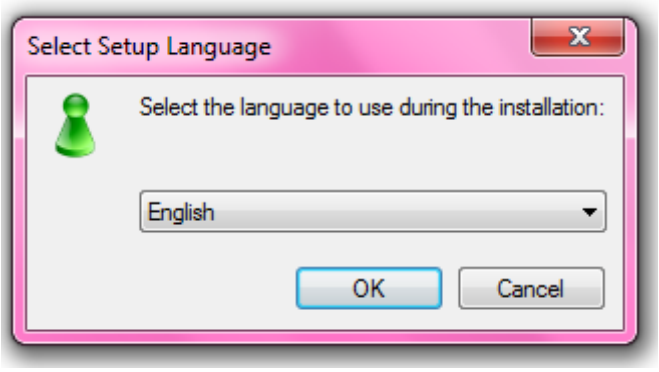

Click ok

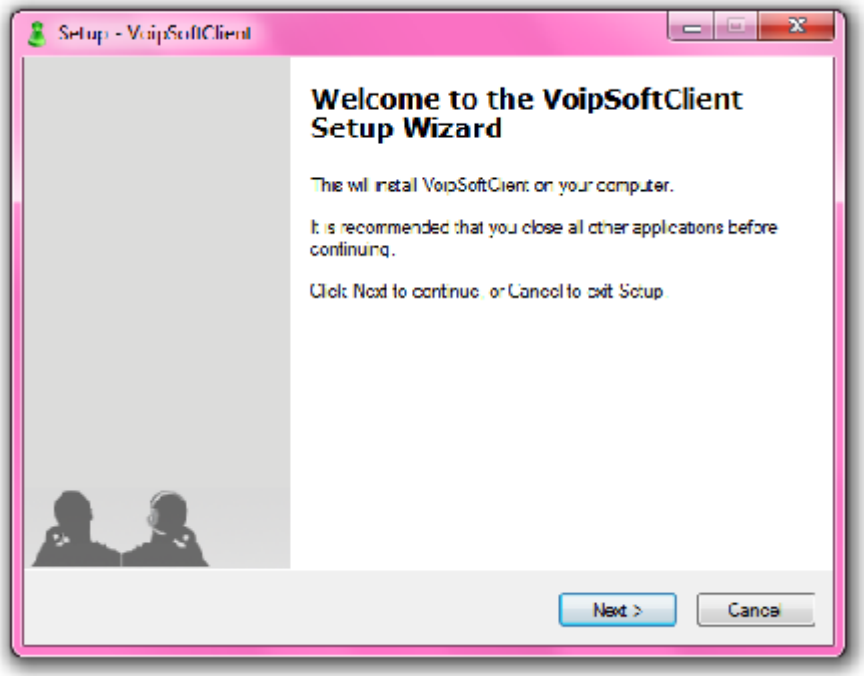

Click next

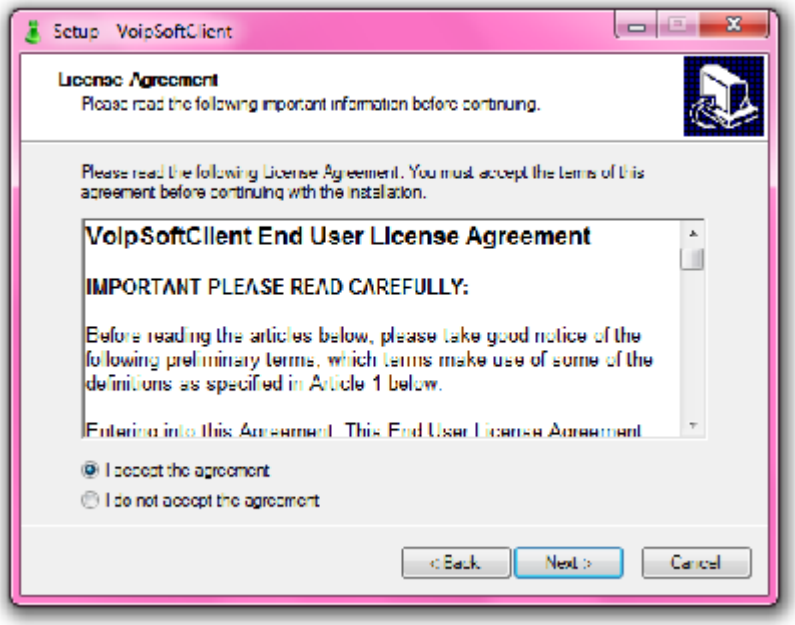

Read the License Agreement and you must accept to proceed to the next step

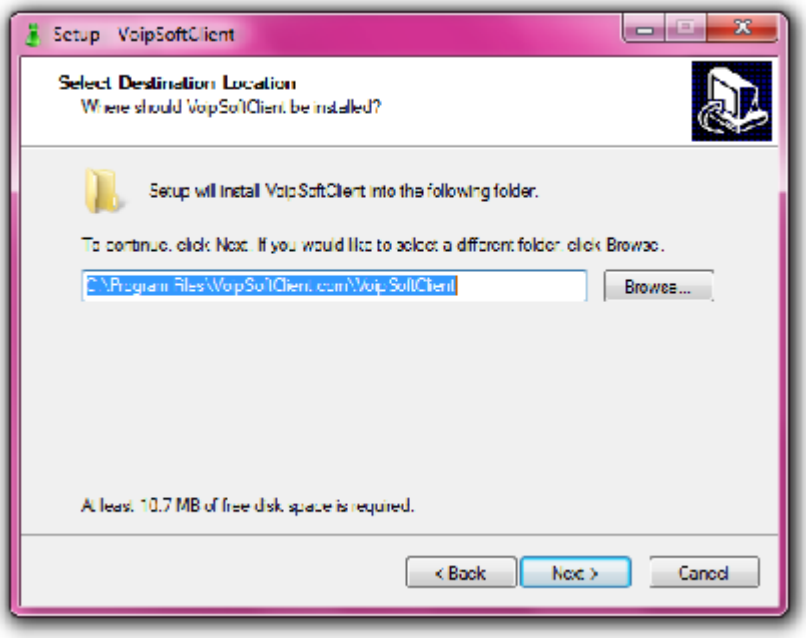

Select the location folder where you want the software to be installed or just ignore and proceed to the next step as a default program file would have been selected.

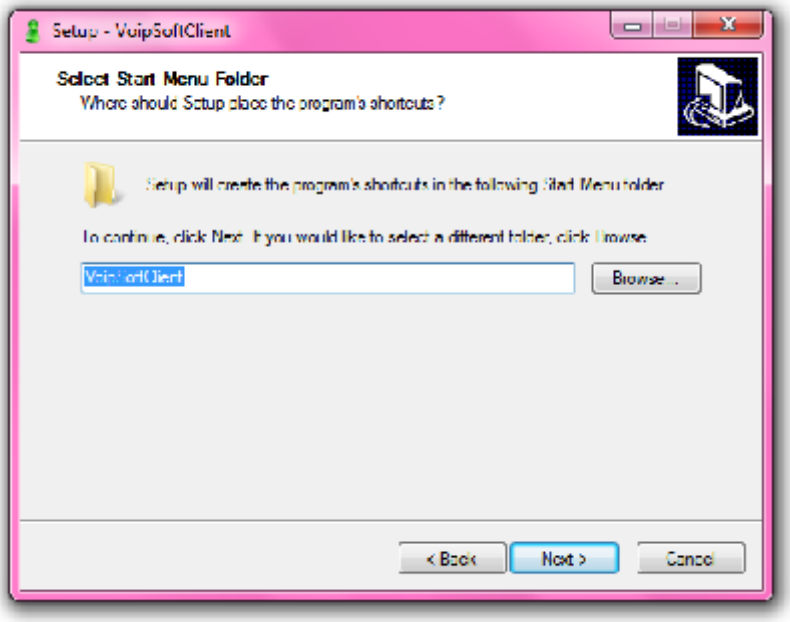

Select the start menu folder and click next

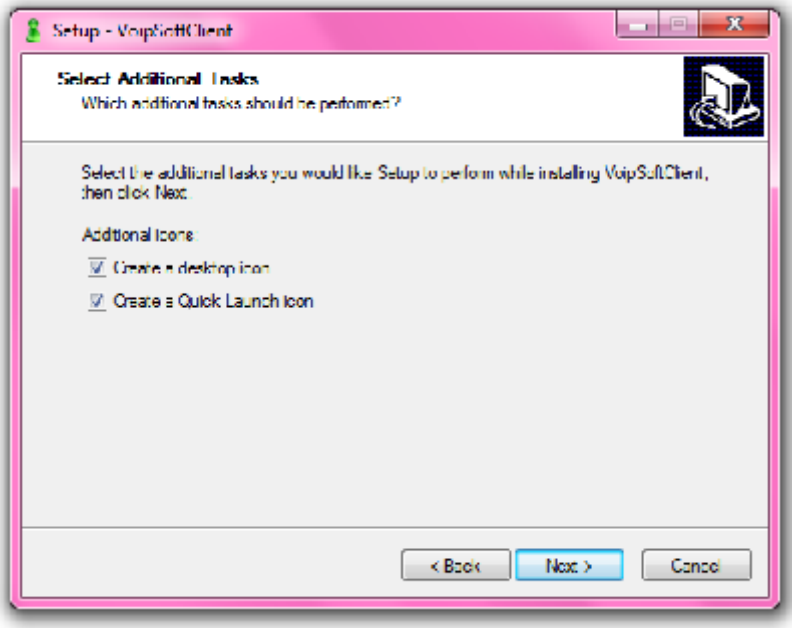

Select an option of creating a desktop and/or quick launch icon and click next

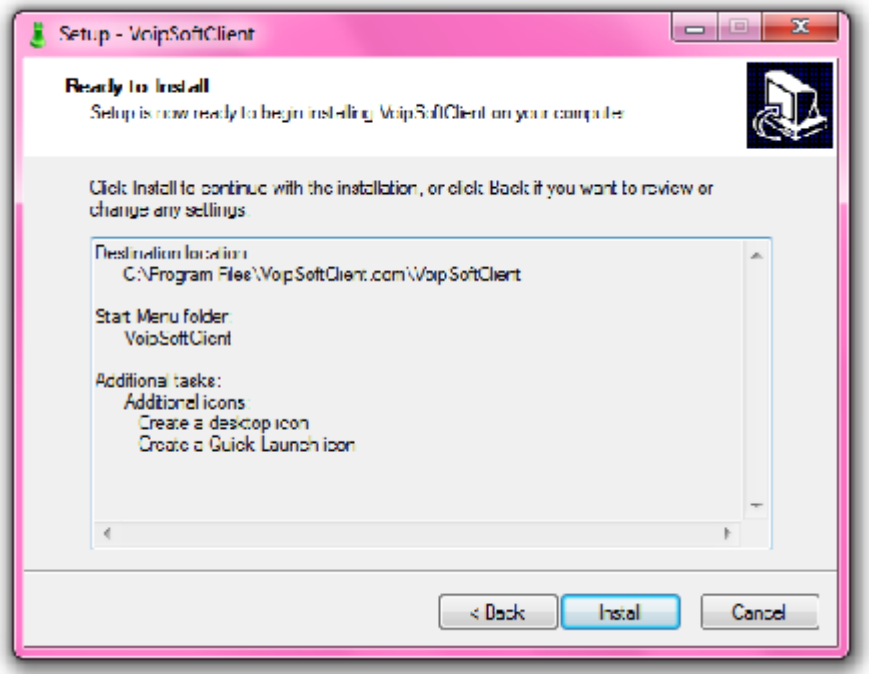

A brief summary of selected options for installation is displayed, you can make changes by clicking on the back tab.

Installation now begins by clicking on install button.

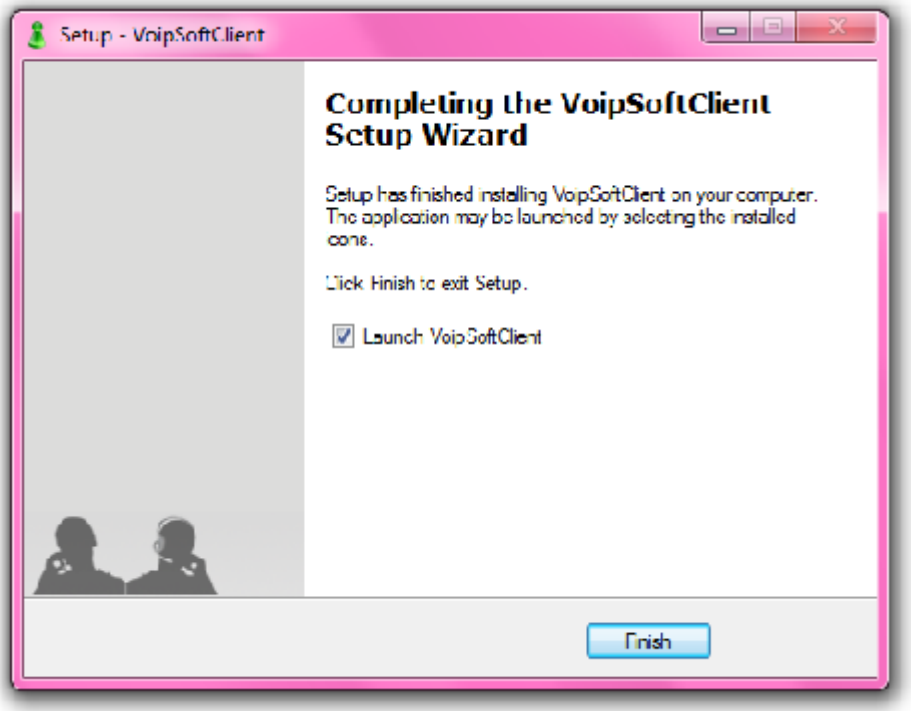

Your Voip Softphone is now ready to be used. Click Finish.

Logon Screen

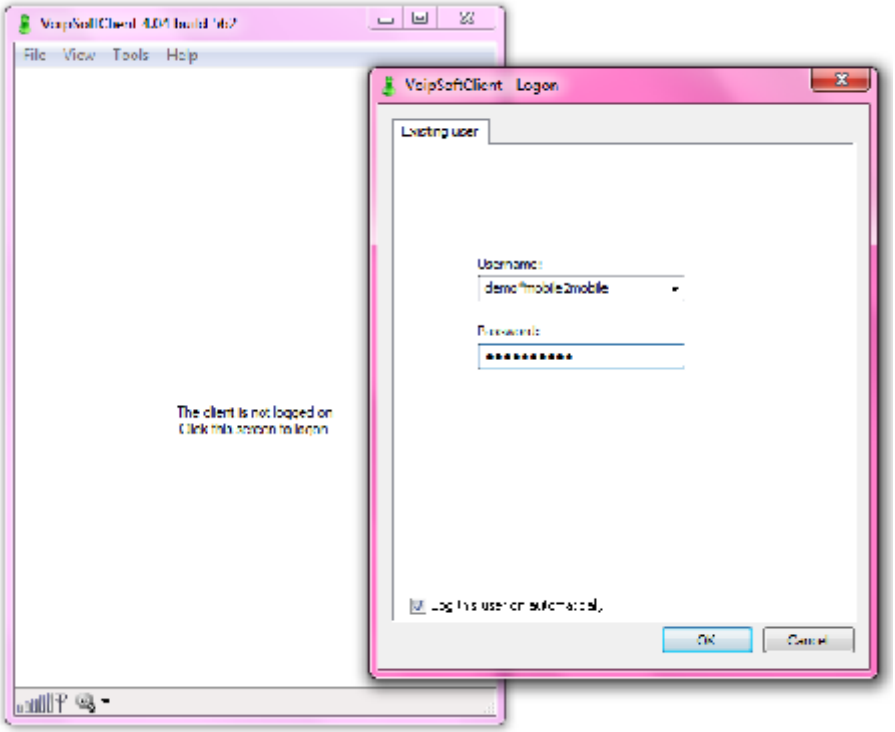

Click the screen to logon

Enter the username you've registered with (**dummy*mobile2mobile**)

Enter your password in the password tab **(dummym2m)**

Press ok

This directs you to your information panel

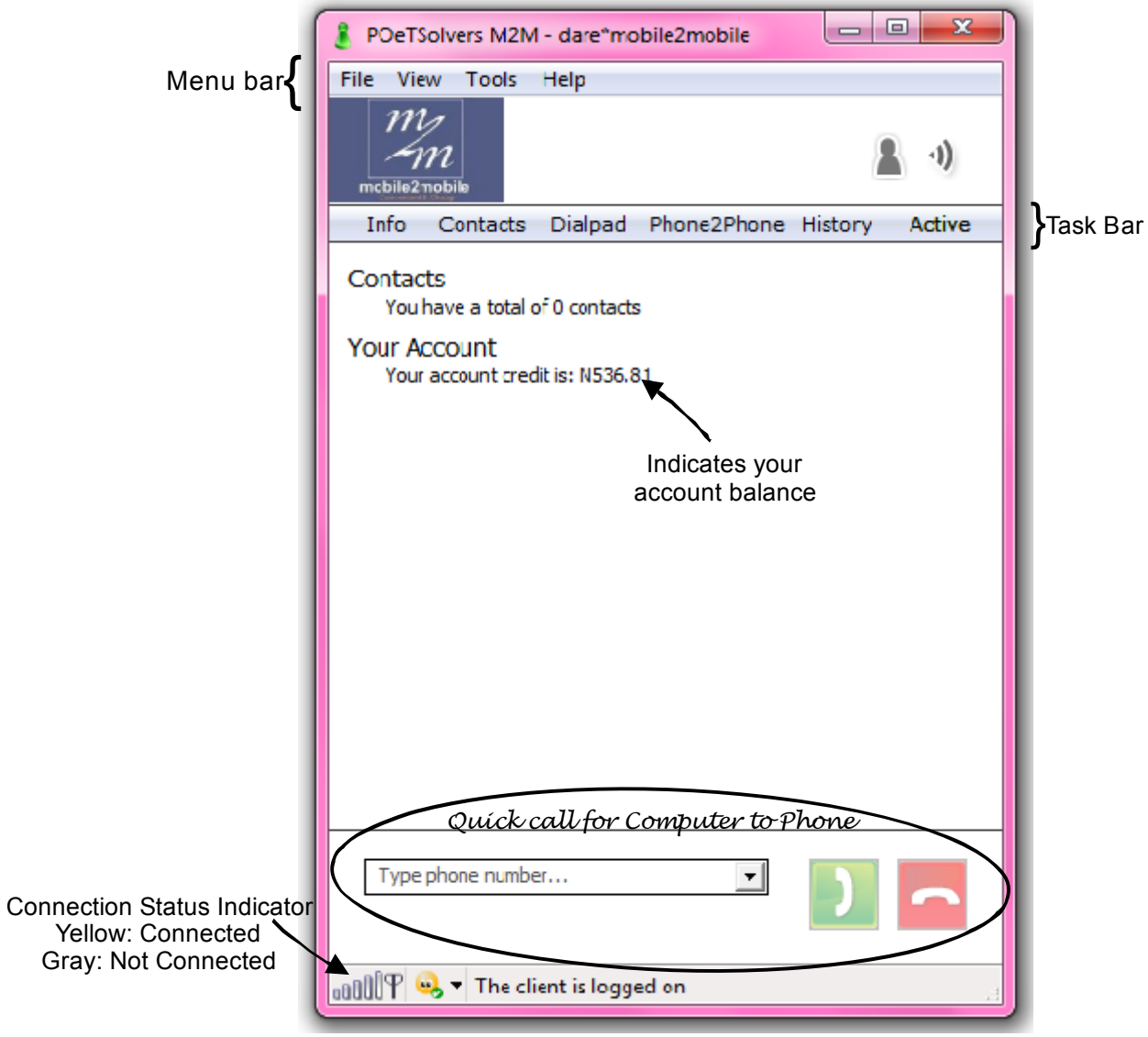
POeTSolvers M2M - dare*mobile2mobile
Menu bar
File View Tools Help
mobile2mobile
Info Contacts Dialpad Phone2Phone History Active
Task Bar
Contacts
You have a total of 0 contacts
Your Account
Your account credit is: N536.81
Indicates your account balance
Quick call for Computer to Phone
Type phone number...
Connection Status Indicator
Yellow: Connected
Gray: Not Connected
The client is logged on

Menu Bar

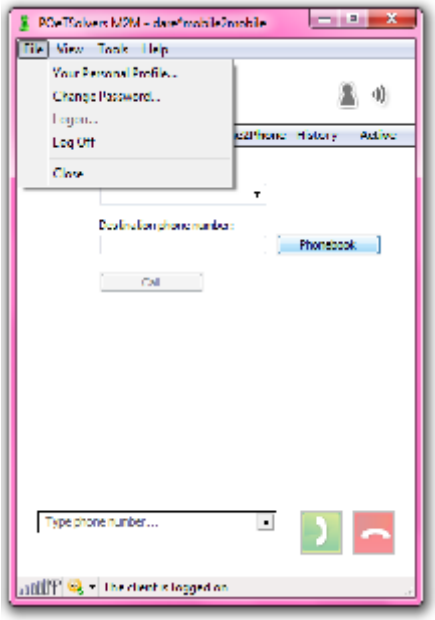

On the Menu bar, click on **File Tab**, you can perform the following operation as indicated in the figure below

Edit your Personal m2m Profile

Change your m2m Password

Either Logon or Logoff depending on your current status

Close the M2M VOIP SoftClient Softphone

Below is also that of the **Tools tab**

Here, you can

Add contact

Archive Contacts

Select Preferred Language

Clear call history

Edit you m2m options

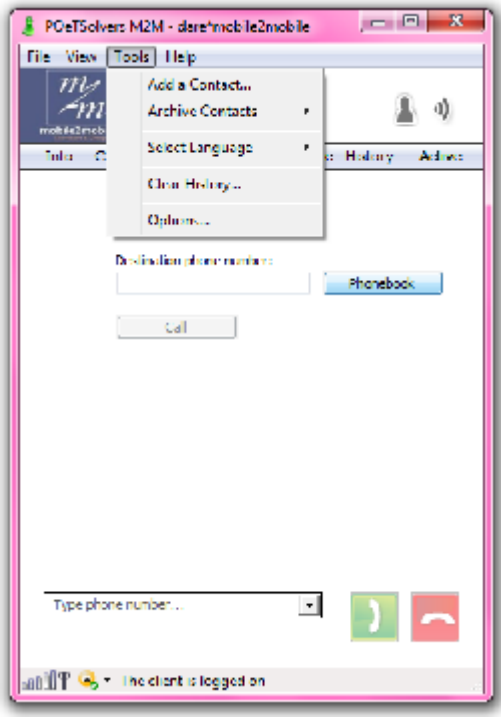

To view your contacts, click on the contact tab

To add more contact click on the picture indicated by the arrow

Making calls

Click on the Phone2phone tab on the task bar

Put in your phone number or the number the call is to be made from

Put in the Destination phone or you can select from the phonebook if the desired contact is there

Confirm that you have entered in the correct number

Click on the call button

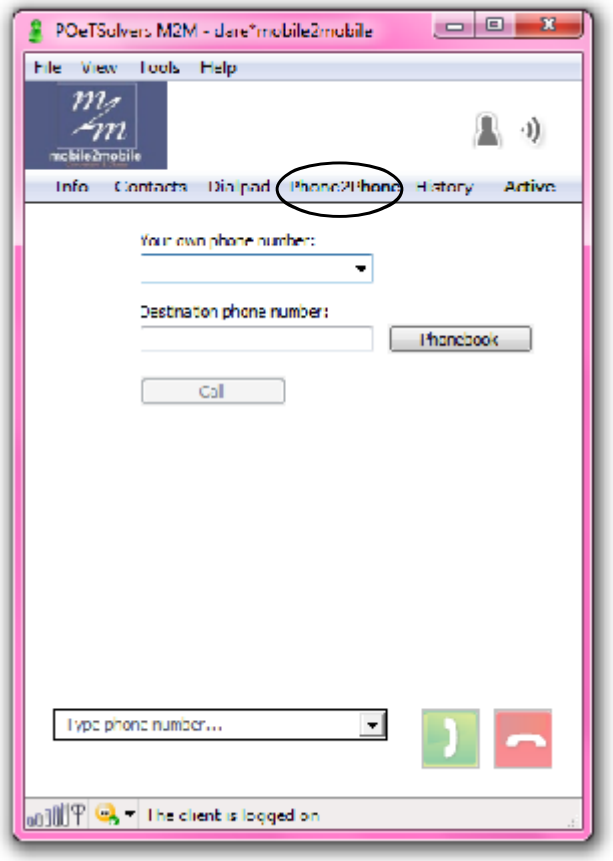

A phone call is being made to your own phone number

Press the call button on your phone to direct the call to the destination call.

Use the keypad to dial the destination phone number

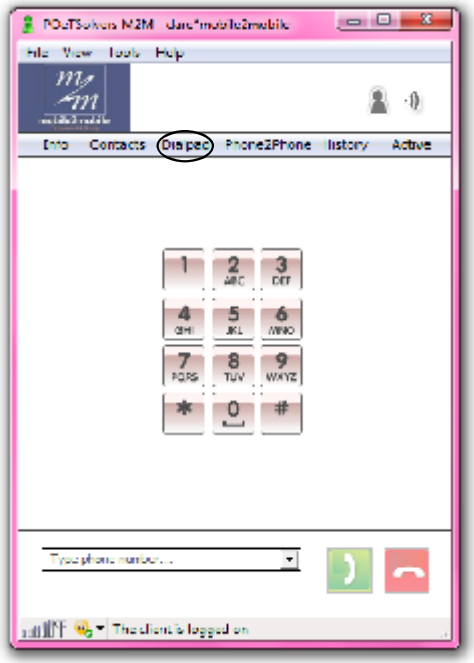

The History is used to check out your recent calls made on your m2m account

Active Tab show you the current activity being performed on your account

For more information go to

www.mobile2mobile.biz

If you have any question you can send it through the contact form or call the customer care line provided on the website.

©Copyright. mobile2mobile. 2010